

**JOINT**  
**PUBLIC NOTICE**

**CHARLESTON DISTRICT, CORPS OF ENGINEERS**  
**69A Hagood Avenue**  
**Charleston, SC 29403-5107**  
**and**  
**THE S.C. DEPARTMENT OF HEALTH AND ENVIRONMENTAL CONTROL**  
**Water Quality Certification and Wetlands Section**  
**2600 Bull Street**  
**Columbia, South Carolina 29201**

REGULATORY DIVISION  
Refer to: P/N SAC-2017-01689

20 December 2017

Pursuant to, Sections 401 and 404 of the Clean Water Act (33 U.S.C. 1344), and the South Carolina Coastal Zone Management Act (48-39-10 et.seq.), an application has been submitted to the Department of the Army and the S.C. Department of Health and Environmental Control by

**North Charleston Industrial Associates**  
**Mr. Russell James**  
**261 South Plaza Court**  
**Mt. Pleasant, South Carolina 29464-6302**

for a permit to place fill in wetlands associated with in

**Popperdam Creek**

at 0 Business Circle/Lot 6 (Beidler Street) in North Charleston, Charleston County, South Carolina (Latitude: 32.9227 °N, Longitude: -80.074856 °W), (Ladson Quad Sheet).

In order to give all interested parties an opportunity to express their views

**NOTICE**

is hereby given that written statements regarding the proposed work will be received by the **Corps** until

**15 Days from the Date of this Notice,**

and **SCDHEC** will receive written statements regarding the proposed work until

**30 Days from the Date of this Notice**

from those interested in the activity and whose interests may be affected by the proposed work.

The proposed work consists of the discharge of fill material and excavation of 1.08 acres of wetlands to develop warehouses and associated infrastructure. In detail, the proposed project consists of the discharge of 6,453 cubic yards of material into 0.80 acres of wetlands for construction of warehouse pads, loading docks, truck-well and parking lot and the excavation of 0.28 acres of wetlands for construction of a stormwater retention pond. The purpose of the

proposed project is to provide for industrial warehouse space. As stated in the application, the due to the configuration of wetlands on the property, avoidance of impacts to wetlands was not feasible to develop the site. Originally, the applicant intended to fill all on-site wetlands to allow for the construction of an additional warehouse and parking area. The revised site layout reduced the amount of proposed impacts to wetlands by 0.27 acres. The applicant has proposed to mitigate for impacts to wetlands by purchasing 8.708 wetland credits from either Pigeon Pond Mitigation Bank or Swallow Savannah Mitigation Bank.

**NOTE: This public notice and associated plans are available on the Corps' website at:**  
<http://www.sac.usace.army.mil/Missions/Regulatory/PublicNotices> .

The District Engineer has concluded that the discharges associated with this project, both direct and indirect, should be reviewed by the South Carolina Department of Health and Environmental Control in accordance with provisions of Section 401 of the Clean Water Act. As such, this notice constitutes a request, on behalf of the applicant, for certification that this project will comply with applicable effluent limitations and water quality standards. The work shown on this application must also be certified as consistent with applicable provisions of the Coastal Zone Management Program (15 CFR 930) .This activity may also require evaluation for compliance with the S. C. Construction in Navigable Waters Permit Program. State review, permitting and certification is conducted by the S. C. Department of Health and Environmental Control. The District Engineer will not process this application to a conclusion until such certifications are received. The applicant is hereby advised that supplemental information may be required by the State to facilitate the review.

This notice initiates the Essential Fish Habitat (EFH) consultation requirements of the Magnuson-Stevens Fishery Conservation and Management Act. Implementation of the proposed project would impact 1.08 acres of freshwater non-tidal wetlands upstream of estuarine substrates and emergent wetlands utilized by various life stages of species comprising the shrimp, and snapper-grouper management complexes. The District Engineer's initial determination is that the proposed action would not have a substantial individual or cumulative adverse impact on EFH or fisheries managed by the South Atlantic Fishery Management Council and the National Marine Fisheries Service (NMFS). The District Engineer's final determination relative to project impacts and the need for mitigation measures is subject to review by and coordination with the NMFS.

Pursuant to the Section 7 of the Endangered Species Act of 1973 (as amended), the Corps has reviewed the project area, examined all information provided by the applicant, and the District Engineer has determined, based on the most recently available information that the project will have no effect on any Federally endangered, threatened, or proposed species and will not result in the destruction or adverse modification of designated or proposed critical habitat. This public notice serves as a request to the U.S. Fish and Wildlife Service and the National Marine Fisheries Service for any additional information they may have on whether any listed or proposed endangered or threatened species or designated or proposed critical habitat may be present in the area which would be affected by the activity.

In accordance with Section 106 of the NHPA, the District Engineer has consulted South Carolina ArchSite (GIS), for the presence or absence of historic properties (as defined in 36 C.F.R. 800.16)(f)(1)), and has initially determined that no historic properties are present; therefore, there will be no effect on historic properties. To ensure that other historic properties that the District Engineer is not aware of are not overlooked, this public notice also serves as a request to the State Historic Preservation Office and any other interested parties to provide any

information they may have with regard to historic properties. This public notice serves as a request for concurrence within 30 days from the SHPO (and/or Tribal Historic Preservation Officer).

The District Engineer's final eligibility and effect determination will be based upon coordination with the SHPO and/or THPO, as appropriate and required and with full consideration given to the proposed undertaking's potential direct and indirect effects on historic properties within the Corps-identified permit area.

Any person may request, in writing, within the comment period specified in this notice, that a public hearing be held to consider this application. Requests for a public hearing shall state, with particularity, the reasons for holding a public hearing.

The decision whether to issue a permit will be based on an evaluation of the probable impact including cumulative impacts of the activity on the public interest and will include application of the guidelines promulgated by the Administrator, Environmental Protection Agency (EPA), under authority of Section 404(b) of the Clean Water Act and, as appropriate, the criteria established under authority of Section 102 of the Marine Protection, Research and Sanctuaries Act of 1972, as amended. That decision will reflect the national concern for both protection and utilization of important resources. The benefit which reasonably may be expected to accrue from the project must be balanced against its reasonably foreseeable detriments. All factors which may be relevant to the project will be considered including the cumulative effects thereof; among those are conservation, economics, aesthetics, general environmental concerns, wetlands, historic properties, fish and wildlife values, flood hazards, flood plain values, land use, navigation, shoreline erosion and accretion, recreation, water supply and conservation, water quality, energy needs, safety, food and fiber production and, in general, the needs and welfare of the people. A permit will be granted unless the District Engineer determines that it would be contrary to the public interest. In cases of conflicting property rights, the Corps cannot undertake to adjudicate rival claims.

The Corps is soliciting comments from the public; Federal, state, and local agencies and officials; Indian Tribes; and other interested parties in order to consider and evaluate the impacts of this activity. Any comments received will be considered by the Corps to determine whether to issue, modify, condition or deny a permit for this project. To make this decision, comments are used to assess impacts on endangered species, historic properties, water quality, general environmental effects, and the other public interest factors listed above. Comments are used in the preparation of an Environmental Assessment and/or an Environmental Impact Statement pursuant to the National Environmental Policy Act. Comments are also used to determine the need for a public hearing and to determine the overall public interest of the activity. **Please submit comments in writing, identifying the project of interest by public notice number, to the following address:**

**U.S. Army Corps of Engineers  
ATTN: REGULATORY DIVISION  
69A Hagood Avenue  
Charleston, SC 29403-5107**

If there are any questions concerning this public notice, please contact Tracy D. Sanders, Project Manager, at (843) 329-8190 or toll free at 1-866-329-8187.

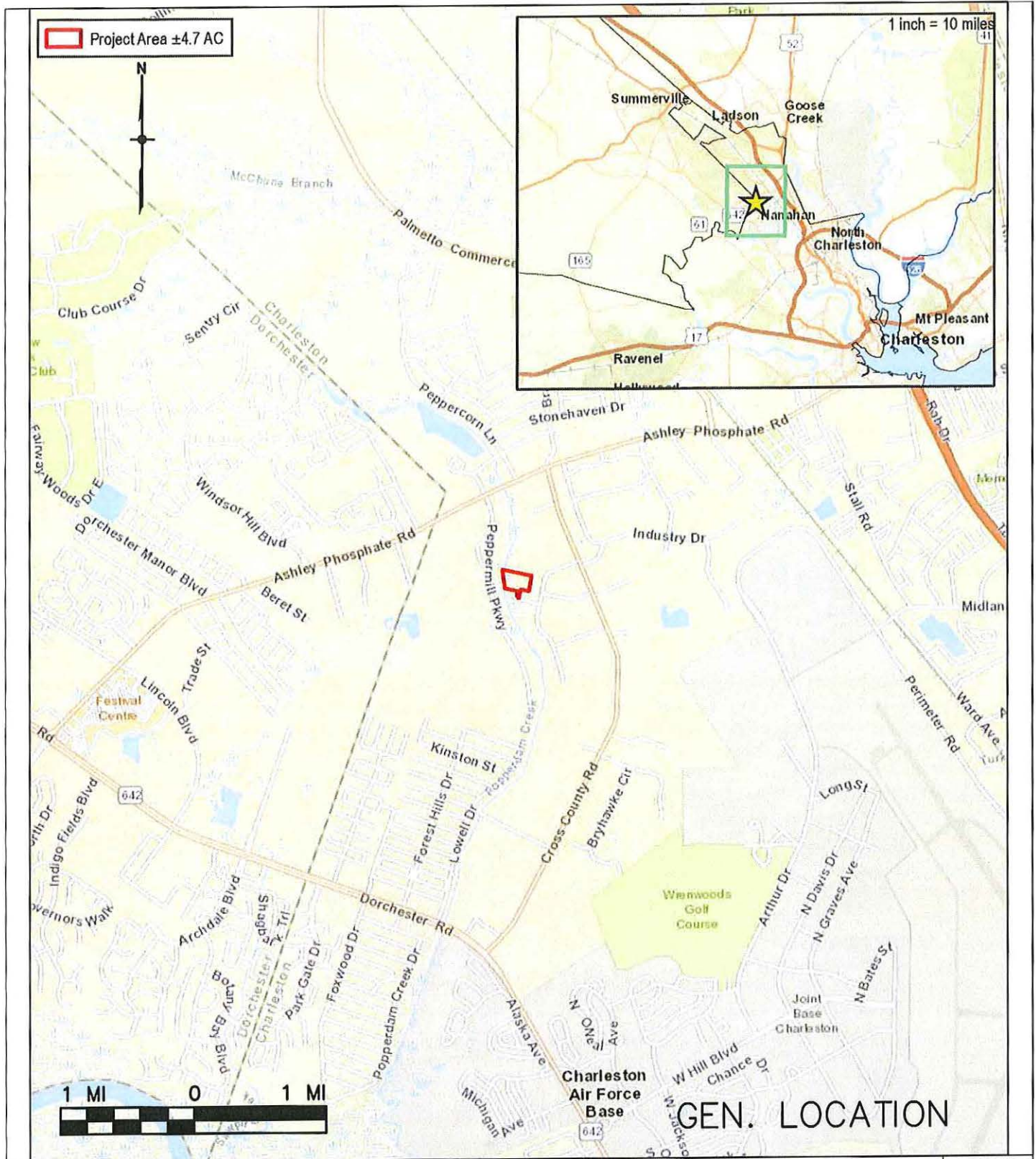

NOT FOR CONSTRUCTION

ADJACENT PROPERTY OWNERS:  
 1. SEE ATTACHED

PROJECT LOCATION:  
 LATITUDE: 32.922655°N  
 LONGITUDE: 80.074604°W

APPLICANT:  
 NORTH CHARLESTON INDUSTRIAL ASSOCIATES

**BEIDLER ST.  
 INDUSTRIAL WAREHOUSES**

NORTH CHARLESTON, SOUTH CAROLINA

**JMT, INC.**  
 952 HOUSTON NORTHCUTT BLVD.  
 SUITE 100  
 MT PLEASANT, SC 29464  
 843-556-2624 WWW.JMT.COM

DATE: OCTOBER 10, 2017      SCALE: 1" = 1 MI  
 DRAWING: GEN. LOCATION      PURPOSE: BEIDLER ST. PERMIT DRAWINGS

JOB NO:	
17-0495-001	
DWG	MB
DES	MB
CHK	
SHEET	
<b>1</b>	



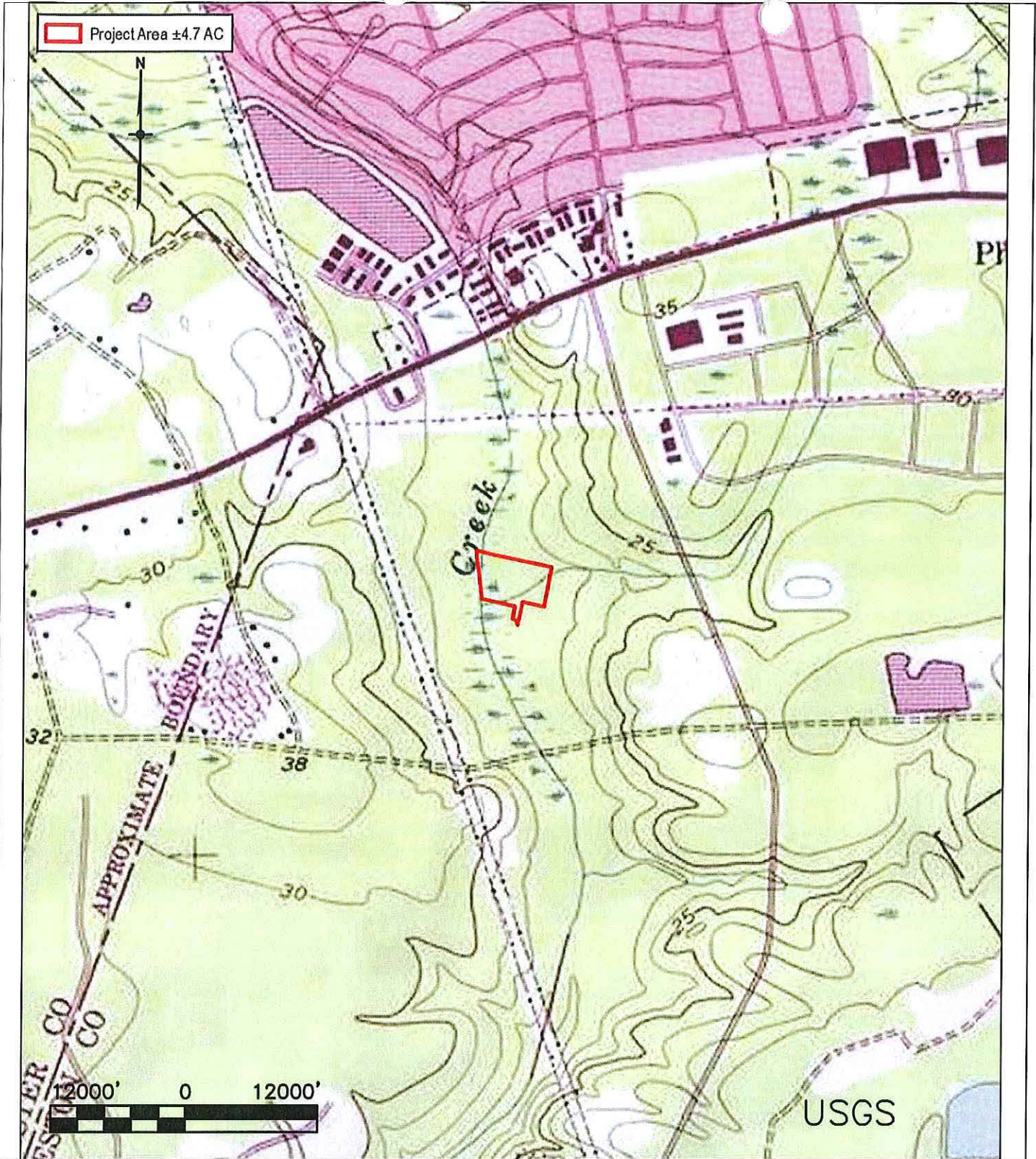

NOT FOR  
CONSTRUCTION

ADJACENT PROPERTY OWNERS:  
1. SEE ATTACHED

PROJECT LOCATION:  
LATITUDE: 32.922655°N  
LONGITUDE: 80.074604°W

APPLICANT:  
NORTH CHARLESTON INDUSTRIAL ASSOCIATES

**BEIDLER ST.  
INDUSTRIAL WAREHOUSES**

NORTH CHARLESTON, SOUTH CAROLINA



JMT, INC.  
952 HOUSTON NORTHCUTT BLVD.  
SUITE 100  
MT PLEASANT, SC 29464  
843-556-2624 WWW.JMT.COM

DATE: OCTOBER 10, 2017

SCALE: NTE

DRAWING: USGS LOCATION

PURPOSE: BEIDLER ST. PERMIT DRAWINGS

JOB NO:

17-0495-001

DWG MB

DES MB

CHK

SHEET

2



# EXISTING CONDITIONS

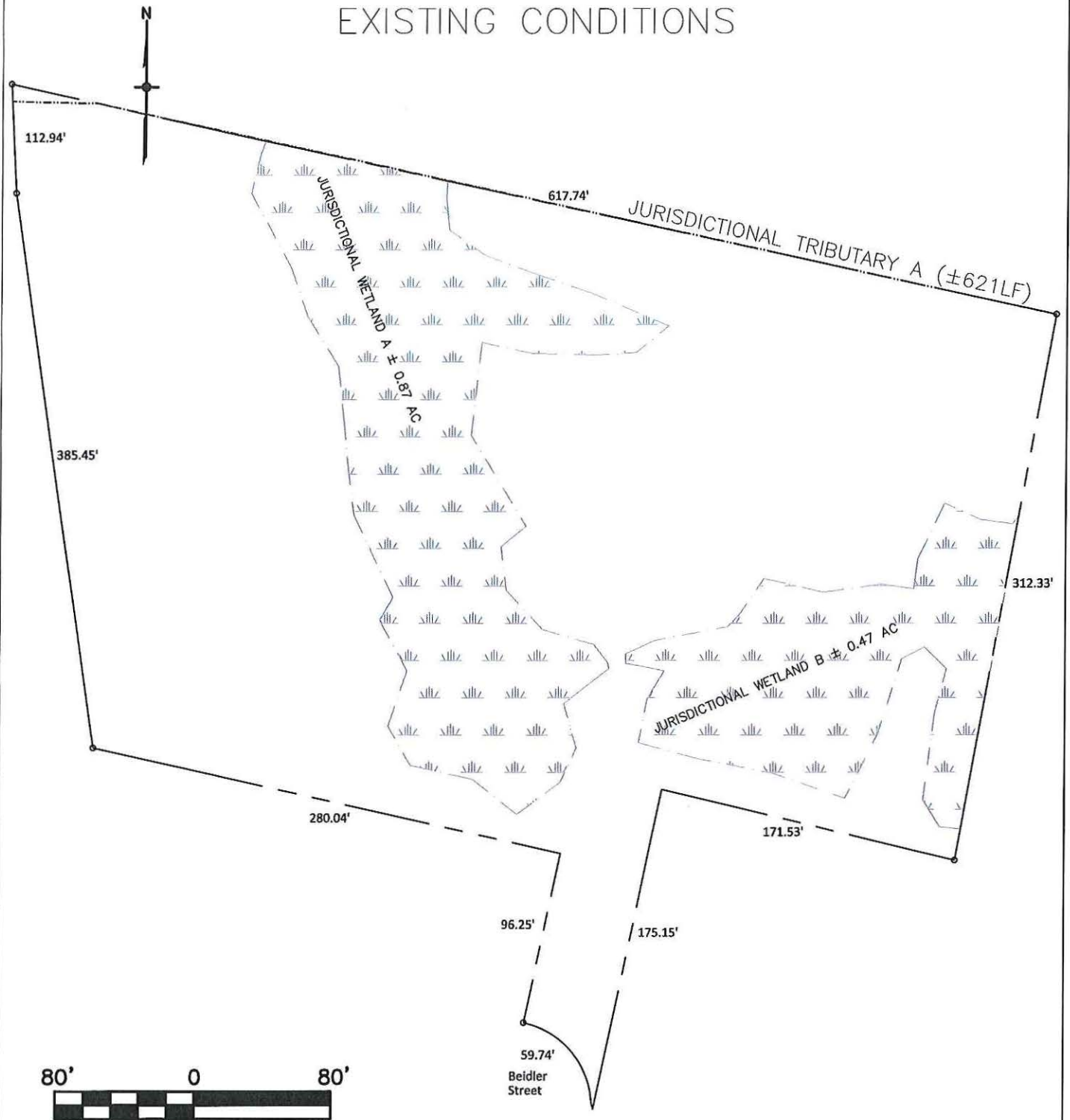

NOT FOR CONSTRUCTION

ADJACENT PROPERTY OWNERS:  
1. SEE ATTACHED

PROJECT LOCATION:  
LATITUDE: 32.922655°N  
LONGITUDE: 80.074604°W

APPLICANT:  
NORTH CHARLESTON INDUSTRIAL ASSOCIATES

**BEIDLER ST.  
INDUSTRIAL WAREHOUSES**

NORTH CHARLESTON, SOUTH CAROLINA



**JMT, INC.**  
952 HOUSTON NORTHCUTT BLVD.  
SUITE 100  
MT PLEASANT, SC 29464  
843-556-2624 WWW.JMT.COM

JOB NO:  
17-0495-001

DWG	MB
DES	MB
CHK	

SHEET  
**3**

DATE: REV. DECEMBER 4, 2017 SCALE: 1"=80'  
DRAWING: EXIST. CONDITIONS PURPOSE: BEIDLER ST. PERMIT DRAWINGS

# PROPOSED CONDITIONS

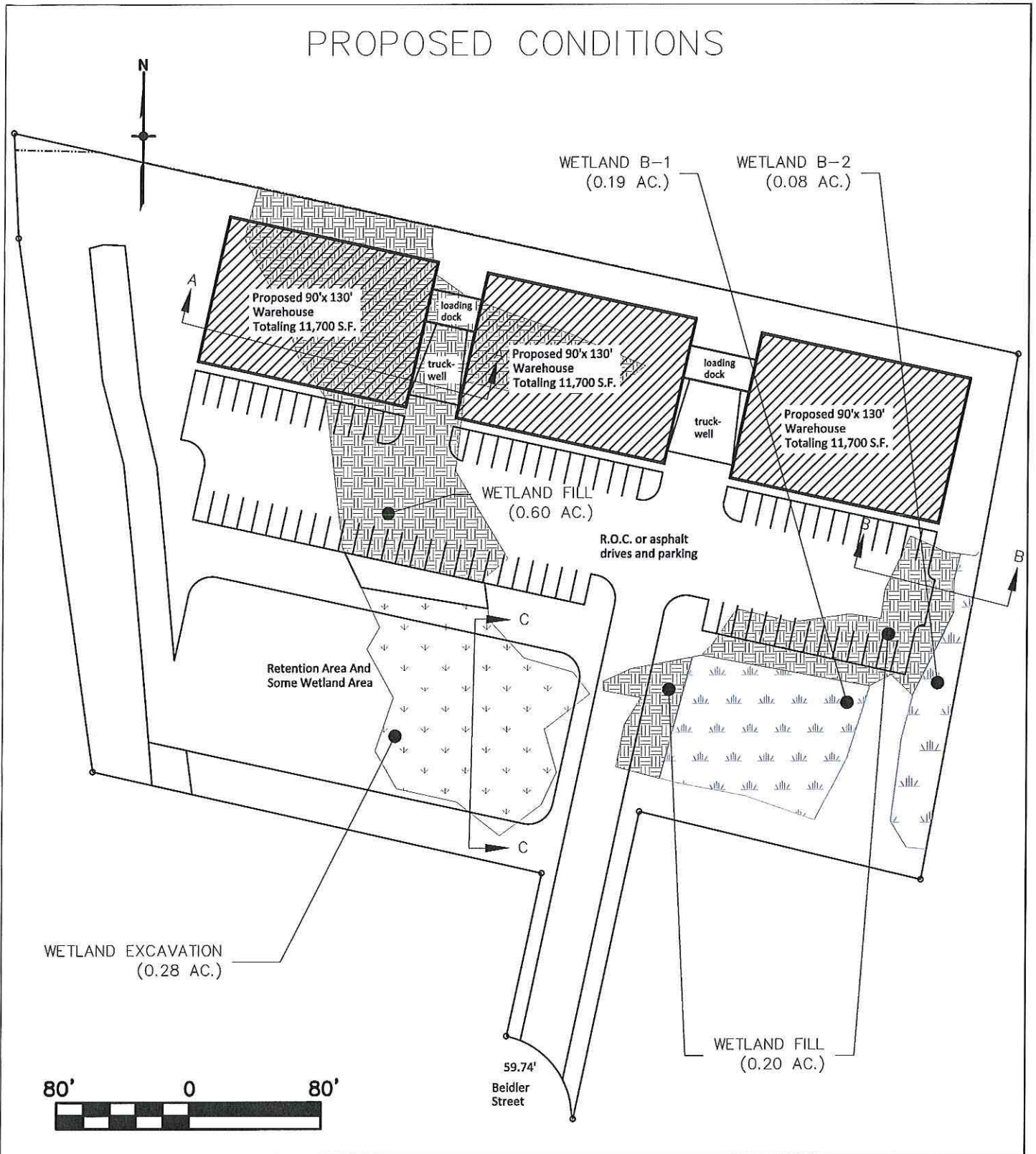

NOT FOR CONSTRUCTION

ADJACENT PROPERTY OWNERS:  
1. SEE ATTACHED

PROJECT LOCATION:  
LATITUDE: 32.922655°N  
LONGITUDE: 80.074604°W

APPLICANT:  
NORTH CHARLESTON INDUSTRIAL ASSOCIATES

**BEIDLER ST.  
INDUSTRIAL WAREHOUSES**

NORTH CHARLESTON, SOUTH CAROLINA



**JMT, INC.**  
952 HOUSTON NORTHCUTT BLVD.  
SUITE 100  
MT PLEASANT SC 29464  
843-556-2624 WWW.JMT.COM

JOB NO:  
17-0495-001

DWG	MB
DES	MB
CHK	

SHEET  
**4**

DATE: REV. DECEMBER 4, 2017 SCALE: 1"=80'  
DRAWING: PROP. CONDITIONS PURPOSE: BEIDLER ST. PERMIT DRAWINGS

JOB NO:	
17-0495-001	
DWG	MB
DES	MB
CHK	
SHEET	
<b>4</b>	

SUMMARY

SITE AREA	4.70 AC
JURISDICTIONAL WETLANDS	1.35 AC
SITE HIGHLANDS	3.35 AC

JURISDICTIONAL WETLAND IMPACTS

"A" (0.88 AC.) + "B" (0.20 AC.)

TOTAL IMPACT = 1.08 AC.

PRESERVED WETLANDS	0.27 AC.
--------------------	----------

MATERIALS TO BE DISCHARGED

TOPSOIL OR DIRT:	6,453 CY
------------------	----------

MATERIALS TO BE EXCAVATED

TOPSOIL OR DIRT:	2,259 CY
------------------	----------

IMPACTS TO U.S WATERS (INCLUDING WETLANDS)

FILL:	0.80 AC
BACKFILL & BEDDING	N/A
LANDCLEANING:	N/A
DREDGING:	N/A
FLOODING:	N/A
DRAINING/EXCAVATION:	0.28 AC
SHADING:	N/A
<b>TOTAL IMPACTS:</b>	<b>1.08 AC</b>

NOT FOR  
CONSTRUCTION

ADJACENT PROPERTY OWNERS:  
1. SEE ATTACHED

PROJECT LOCATION:  
LATITUDE: 32.922655°N  
LONGITUDE: 80.074604°W

APPLICANT:  
NORTH CHARLESTON INDUSTRIAL ASSOCIATES

**BEIDLER ST.  
INDUSTRIAL WAREHOUSES**

NORTH CHARLESTON, SOUTH CAROLINA



JMT, INC.  
952 HOUSTON NORTHCUTT BLVD.  
SUITE 100  
MT PLEASANT, SC 29464  
843-556-2624 WWW.JMT.COM

JOB NO:

17-0495-001

DWG	MB
-----	----

DES	MB
-----	----

CHK	
-----	--

SHEET

**6**

DATE: REV. DECEMBER 4, 2017 SCALE: N/A

DRAWING: SUMMARY SHEET PURPOSE: BEIDLER ST. PERMIT DRAWINGS